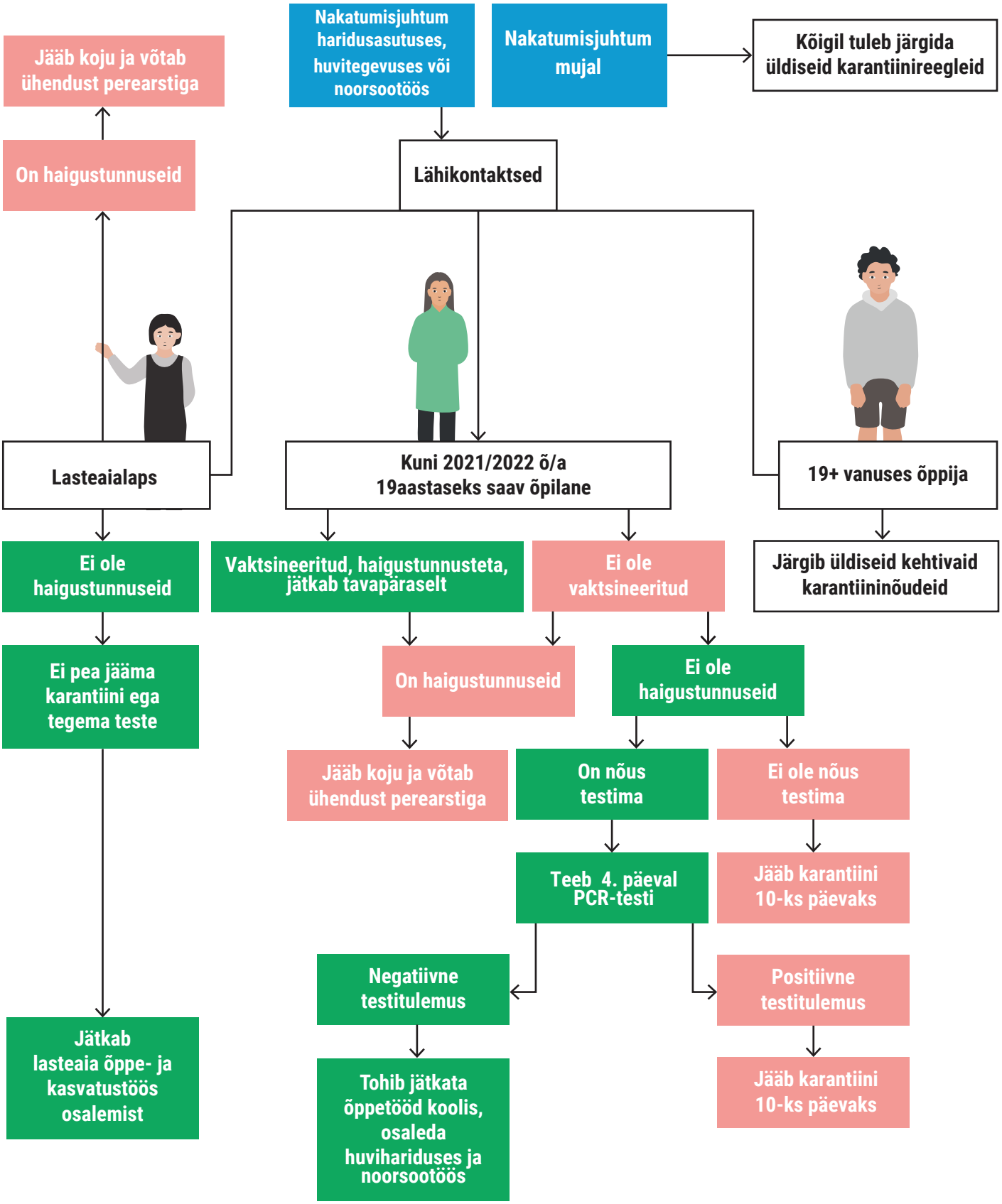Kuidas käituda nakkusjuhtumi korral haridus- ja noorsootööasutuses?